stimulate

HAIRDESIGN

CELINA MONO PART: tobacco lighted

PART OF THE ART

Faszination und Inspiration. Kreativität und Originalität auf ganzer Linie. Bei Stimulate dreht sich alles um Stil, Klasse und ein positives Lebensgefühl. Kurzgesagt: Um die hohe Kunst des Hairdesigns. Entdecken Sie die aktuelle Collection und werden Sie selbst ein Teil von Stimulate!

Fascination and inspiration. Creativity and uniqueness at its best. Stimulate is all about style, class and a positive attitude towards life. In short, the fine art of hair design. Discover the latest collection and be a part of Stimulate!

Fascination et inspiration. Créativité et originalité sur toute la ligne. Stimulate, la collection de l'Élégance, du Style et de la Joie de Vivre. Des chef-d'oeuvres dans l'art de la coiffure. Découvrez la nouvelle collection et laissez-vous stimuler !

Fascino ed ispirazione. Creatività e originalità su tutta la linea. Nella collezione Stimulate tutto è stile, classe e freschezza. In breve: un hair design raffinato. Scoprite l'attuale collezione e sarete parte di Stimulate!

Fascinación e inspiración. Creatividad y originalidad en todos los ámbitos. En Stimulate, todo gira en torno al estilo, la elegancia y una actitud positiva ante la vida. En resumen: un gran arte del diseño capilar. Descubre la colección actual y forma parte de Stimulate.

****

corsica
mono

espresso mix, chocolate rooted,
hazelnut rooted, tobacco rooted,
bernstein rooted, sandmulti rooted,
sand rooted, sandyblonde rooted,
champagne rooted, auburn rooted,
salt/pepper rooted, snow mix

**

porto

espresso mix, darkchocolate mix,
chocolate mix, hotchocolate mix,
lightmocca mix, tobacco rooted,
darksand mix, caramel mix,
sandyblonde rooted, champagne mix,
lightchampagne rooted,
aubergine mix, darkauburn mix,
pepper mix, salt/pepper mix,
smoke mix, snow mix, silver mix

fina COMFORT

HITEC HAIR

coffeebrown rooted, chocolate mix, mocca rooted, darksand rooted, sandyblonde rooted, pearlblonde rooted, **salt/pepper mix,** stonegrey mix, silver mix

****

cento
mono

lightespresso mix,
darkchocolate mix,
mocca mix,
lightbernstein rooted,
darksand rooted,
sandyblonde rooted,
pearlblonde rooted,
champagne rooted,
auburn mix,
salt/pepper mix,
smoke rooted,
snow mix,
white mix

**

alia

espresso mix, darkchocolate mix,chocolate rooted, mocca rooted,
lightbernstein rooted, **darksand rooted,** sandyblonde rooted,
lightchampagne rooted, aubergine mix, hotchilli mix,
salt/pepper mix, darksnow rooted, silver rooted

cala

espresso mix, chocolate mix,
mocca lighted, lightbernstein rooted,
champagne rooted,
platinblonde rooted, aubergine mix,
flame rooted, salt/pepper mix,
snow mix

**

strada

espresso mix, coffeebrown mix,
chocolate mix, bernstein mix,
sand mix, champagne mix, auburn mix,
salt/pepper mix, smoke mix,
stonegrey mix, pearl mix, white mix

**

strada
PETITE

coffeebrown mix, **chocolate mix,**
bernstein mix, sand mix,
champagne mix, smoke mix,
stonegrey mix, pearl mix, white mix

****

strada
MONO

espresso mix, darkchocolate mix,
coffeebrown mix, hazelnut mix,
lightbernstein mix, darksand mix,
sandyblonde mix, **champagne mix,**
auburn mix, salt/pepper mix,
smoke mix, snow mix, pearl mix,
silver mix

****

strada
LARGE MONO

darkchocolate mix,
coffeebrown mix,
hazelnut mix,
lightbernstein mix,
darksand mix,
champagne mix,
smoke mix, snow mix

nolay

espresso mix, darkchocolate mix,
nougat rooted, chocolate mix,
mocca rooted, **lightbernstein rooted,**
sandmulti rooted, sand rooted,
champagne rooted,
platinblonde rooted, auburn rooted,
flame rooted, safranred rooted,
salt/pepper mix, snow mix

****«

feliz
mono

espresso mix, darkchocolate mix, chocolate mix, cinnamonbrown rooted, mocca mix, bernstein rooted, darksand rooted, sand mix, sandyblonde rooted, champagne mix, **silverblonde rooted,** salt/pepper mix, smoke mix, snow mix

****«

marina
COMFORT

espresso rooted, **nougat mix,** chocolate mix, hotchocolate mix, hazelnut mix, lightbernstein rooted, darksand mix, sand mix, lighthoney mix, sandyblonde rooted, lightchampagne rooted, salt/pepper rooted, smoke mix, snow mix

******

cori
PETITE DELUXE

chocolate mix, mocca rooted, darksand mix, sandmulti mix, **caramel mix,** champagne mix, smoke mix, snow mix, pearl mix

****

sorento
MONO

chocolate mix, mocca rooted, darksand mix, sandmulti mix, sand mix, sandyblonde mix, salt/pepper mix, **smoke mix,** darksnow mix, snow mix, pearl mix, white mix

***

boogie

HITEC HAIR

MONO PART

espresso lighted, darkchocolate mix, coffeebrown lighted, chocolate rooted, lightbernstein rooted, sandyblonde rooted, **champagne rooted,** platinblonde mix, **rosewood rooted,** toffeeblonde rooted, salt/pepper mix, snow mix

** corsica

black, chocolate mix, hazelnut mix, bernstein rooted, darksand rooted, **bisquit blonde rooted,** sand mix, champagne mix, champagne rooted, aubergine mix, darkauburn mix, auburn rooted, flame mix, ginger rooted

*** festa MONO PART

espresso mix, coffeebrown lighted, chocolate mix, hazelnut mix, bernstein rooted, darksand rooted, sandmulti rooted, sandyblonde rooted, champagne rooted, flame mix, snow mix, metallic blonde rooted

latina

HITEC HAIR

MONO PART

darkchocolate mix, coffeebrown mix, mocca rooted, bernstein rooted, sandyblonde rooted, pearlblonde rooted, platinblonde rooted, **salt/pepper rooted,** snow mix, silver mix

****◖

sarria
MONO

darkchocolate mix, nougat rooted,
chocolate mix, mocca rooted,
hazelnut rooted, lightbernstein rooted,
sandmulti mix, sandyblonde rooted,
pearlblonde rooted,
champagne rooted, darkauburn rooted,
salt/pepper mix, **stonegrey rooted,**
snow mix, silver rooted

**

lugano

espresso mix, chocolate rooted,
hotmocca mix, hazelnut rooted,
tobacco rooted, bernstein rooted,
darksand rooted, sandmulti rooted,
caramel rooted, champagne rooted,
silverblonde rooted, darkauburn mix,
darksnow rooted, snow mix

aida

HITEC HAIR

espresso mix, darkchocolate mix, chocolate rooted, tobacco rooted, **sandmulti rooted,** sandyblonde rooted, champagne rooted, blackcherry mix, auburn rooted, pepper mix, snow mix, metallic blonde rooted

aida LARGE

HITEC HAIR

darkchocolate mix, chocolate rooted, tobacco rooted, **sandmulti rooted,** champagne rooted, snow mix, metallic blonde rooted

****

vera
mono

darkchocolate mix, chocolate rooted, cinnamonbrown mix, tobacco lighted, bernstein rooted, sandmulti rooted, lightcaramel mix, sandyblonde rooted, pearlblonde rooted, champagne rooted, salt/pepper mix, **smokeblonde mix,** snow mix, silver mix

**

armonia

espresso mix, chocolate mix, mocca rooted, **hazelnut mix,** bernstein rooted, sandmulti mix, sand mix, champagne rooted, darkauburn mix, salt/pepper mix, smoke mix, snow mix

**

armonia
LARGE

espresso mix, chocolate mix, mocca rooted, **hazelnut mix**, bernstein rooted, sand mix, champagne rooted, darkauburn mix, salt/pepper mix, smoke mix, snow mix

****

armonia
mono

darkchocolate mix, chocolate mix, mocca mix, **hazelnut mix,** bernstein rooted, sandmulti rooted, sand mix, sandyblonde rooted, champagne mix, darkauburn mix, salt/pepper mix, snow mix, pearl mix, white mix

HITEC HAIR

tango MONO PART

espresso lighted, darkchocolate mix, chocolate rooted, bernstein mix, sandmulti rooted, **sandyblonde mix,** champagne rooted, **auburn mix,** salt/pepper mix, **snow mix**

***«

celina

MONO PART

darkchocolate rooted, chocolate rooted, **tobacco lighted,** bernstein rooted, sandmulti rooted, sahara beige rooted, pearlblonde rooted, champagne mix, darkauburn mix, salt/pepper rooted, darksnow mix, silver mix

** bia

espresso mix,
darkchocolate mix,
chocolate rooted,
hotmocca rooted,
hazelnut mix,
bernstein rooted,
sandyblonde rooted,
pearlblonde rooted,
champagne rooted,
lightchampagne rooted,
salt/pepper mix,
darksnow rooted

******* kimera DELUXE

espresso mix,
darkchocolate mix,
nougat rooted,
chocolate mix,
mocca rooted,
lightbernstein rooted,
sand rooted,
lightcaramel rooted,
champagne rooted

lucca DELUXE

espresso mix, darkchocolate mix,
chocolate mix, hotchocolate mix,
mocca mix, **lightbernstein rooted,**
sand mix, caramel mix,
sandyblonde rooted, champagne rooted,
silverblonde rooted, salt/pepper mix,
snow mix, white mix

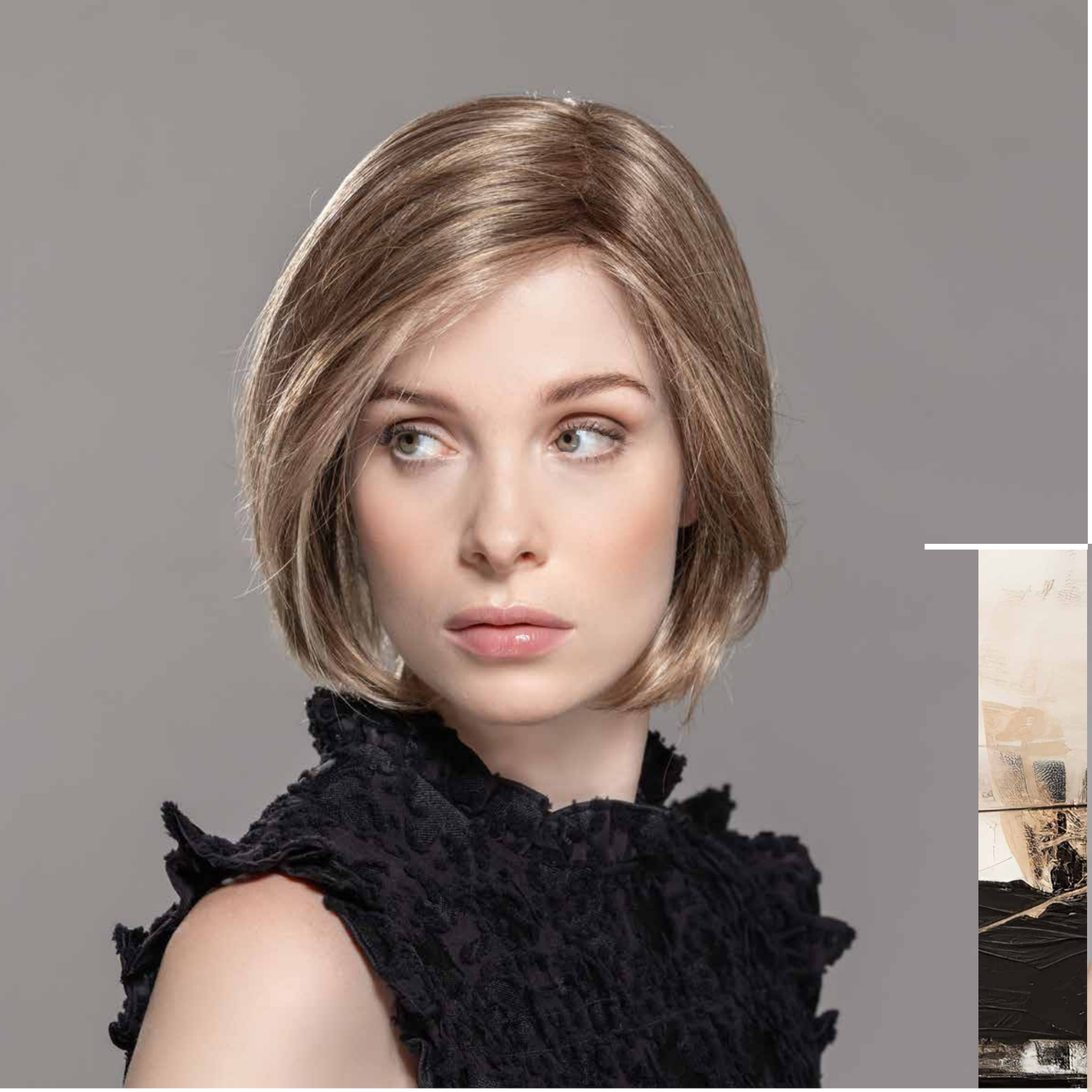

**

fortuna

HITEC HAIR

black, darkchocolate mix, **nougat mix,** chocolate rooted, lightbernstein rooted, sandmulti rooted, sandyblonde rooted, champagne rooted, silverblonde rooted, cherryred rooted, snow mix

***◖

prado
MONO PART

espresso mix, darkchocolate mix, chocolate rooted, mocca mix, hazelnut mix, **darksand mix,** sand mix, champagne mix, lightchampagne mix, ginger rooted, smoke rooted, pearl rooted, silver mix

***◖

prado
PETITE MONO PART

espresso mix, chocolate mix, mocca mix, **darksand mix,** sand mix, sandyblonde rooted, champagne mix, snow mix, pearl rooted

***«

cirella

MONO PART

espresso mix, darkchocolate mix,
chocolate mix, mocca mix,
lightbernstein rooted, sand mix,
lighthoney rooted,
champagne rooted,
auburn mix

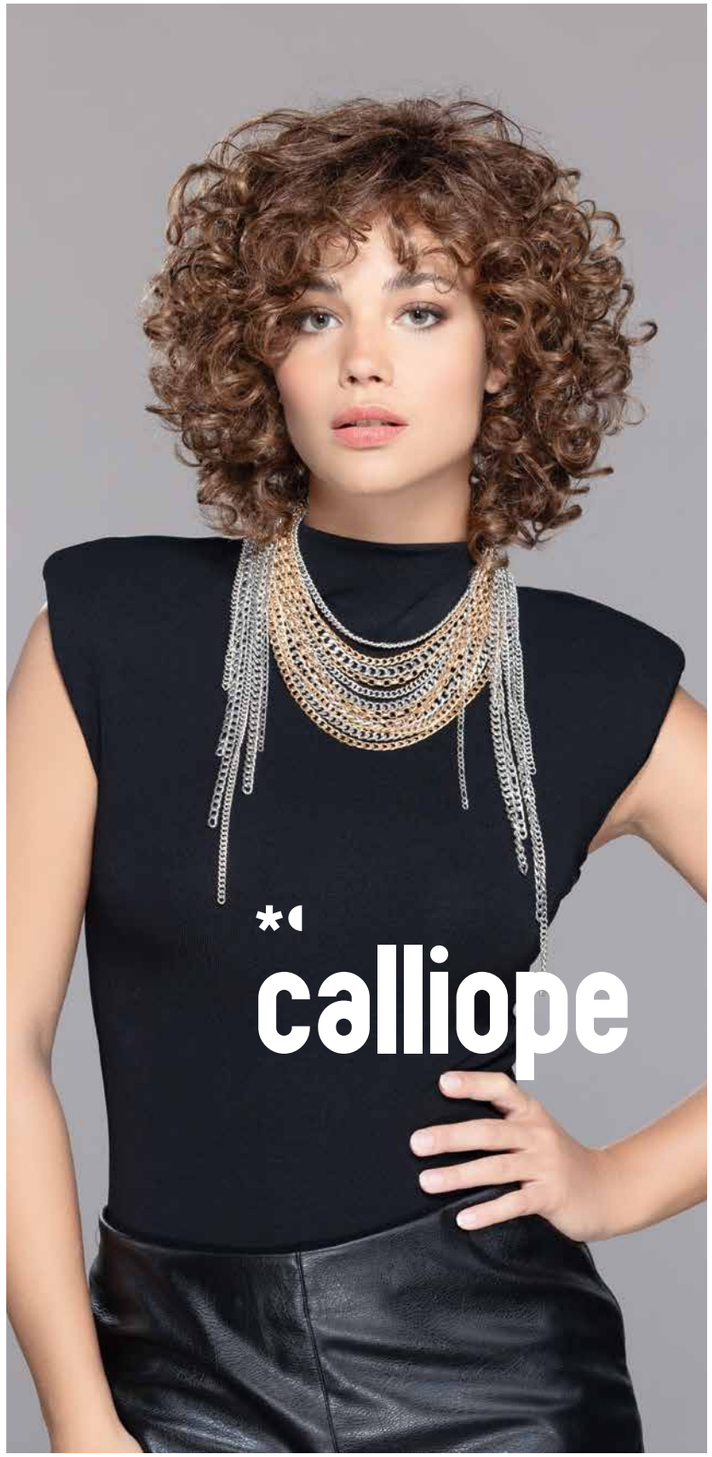

*«

calliope

black, espresso mix, chocolate rooted, **hotmocca rooted,**
bernstein rooted, lighthoney rooted, champagne rooted,
auburn rooted, ginger rooted

***◖

amor
MONO PART

black, darkchocolate rooted,
chocolate mix, hotmocca rooted,
bernstein rooted, caramel rooted,
sandyblonde rooted,
champagne rooted,
darkcherry mix

******

HITEC HAIR

camilla

DELUXE

espresso mix, darkchocolate mix,
nougat mix, chocolate rooted,
cinnamonbrown rooted, bernstein mix,
sandyblonde rooted,
pearlblonde rooted, silverblonde rooted,
salt/pepper mix, snow mix

***

HITEC HAIR

bolero

MONO PART

espresso mix,
darkchocolate mix,
chocolate rooted,
lightbernstein rooted,
sandmulti rooted,
sandyblonde rooted,
champagne rooted,
rosewood rooted,
snow mix

***«

HITEC HAIR

tosca

MONO PART

espresso mix, darkchocolate mix, coffeebrown mix, chocolate rooted, bernstein rooted, lightbernstein rooted, sandyblonde rooted, candyblonde rooted, pearlblonde rooted, champagne rooted, pastelblonde rooted, darkplum mix, cherryred mix, firestorm rooted, **gingerblonde rooted**

***

ninfa

MONO PART

espresso mix, darkchocolate mix,
chocolate rooted, hotmocca rooted,
bernstein rooted, sandmulti rooted,
sandyblonde rooted,
champagne rooted, auburn rooted,
salt/pepper mix, snow mix

**«

salsa

HITEC HAIR

espresso mix,
darkchocolate mix,
chocolate rooted,
cinnamonbrown mix,
lightbernstein rooted,
sandyblonde rooted,
champagne rooted,
rosewood rooted,
salt/pepper rooted,
stonegrey rooted,
metallic blonde rooted

espresso tipped,
chocolate rooted,
mocca lighted,
lightbernstein rooted,
sandmulti rooted,
sandyblonde rooted,
champagne rooted,
rosewood rooted,
firestorm rooted

espresso mix,
darkchocolate rooted,
coffeebrown lighted,
chocolate mix,
mocca rooted,
lightbernstein rooted,
sand mix,
sahara beige rooted,
sandyblonde rooted,
champagne mix,
silverblonde rooted,
snow mix,
pearl rooted

******

cassana hi

HITEC HAIR

DELUXE

***

cassana

PETITE MONO PART

lightespresso mix, coffeebrown mix,
nougat mix, chocolate mix,
lightbernstein rooted, sand mix,
lightcaramel mix, sandyblonde rooted,
pearlblonde rooted, champagne mix,
lightchampagne mix

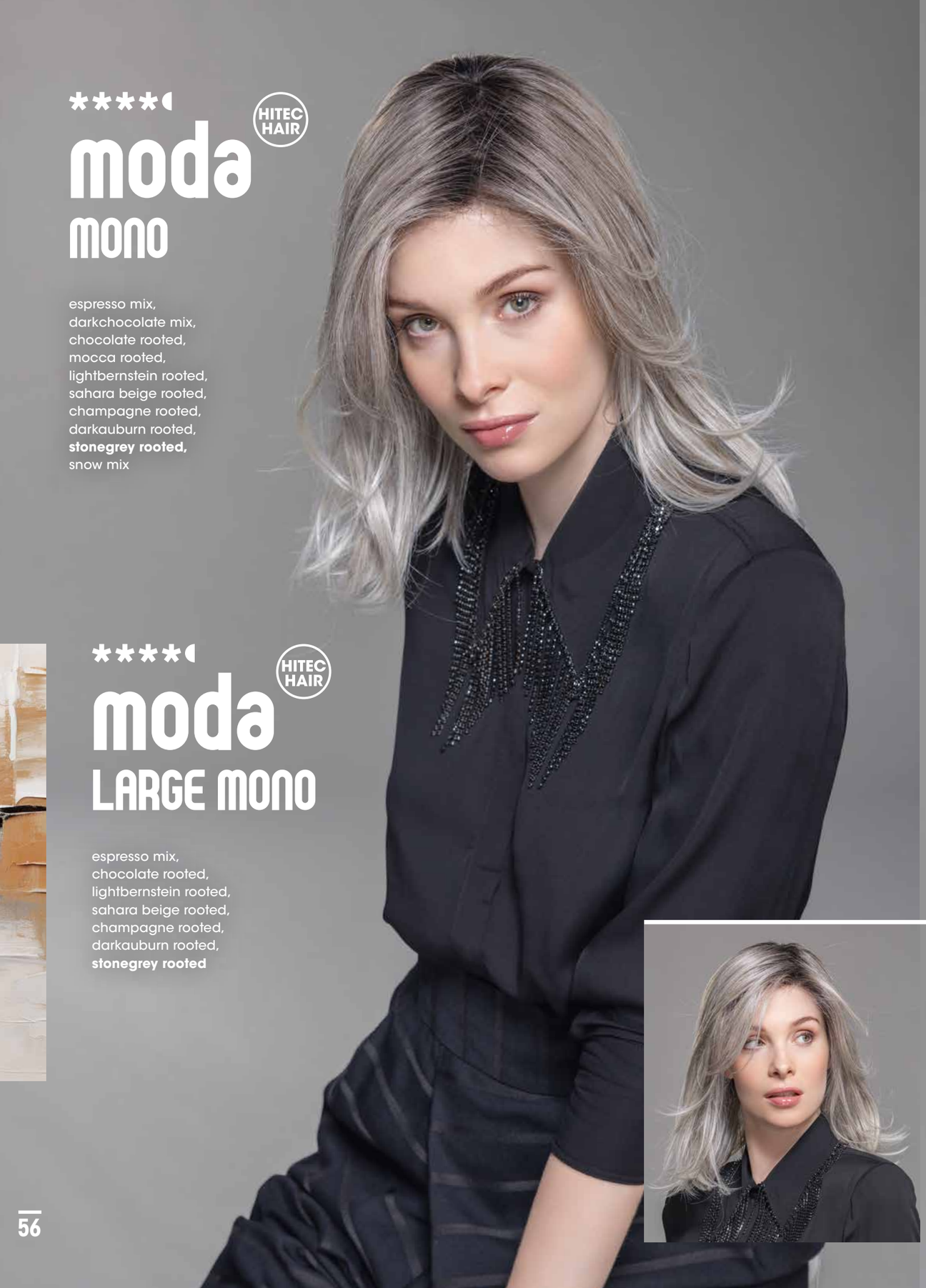

****◖

HITEC HAIR

moda
MONO

espresso mix,
darkchocolate mix,
chocolate rooted,
mocca rooted,
lightbernstein rooted,
sahara beige rooted,
champagne rooted,
darkauburn rooted,
stonegrey rooted,
snow mix

****◖

HITEC HAIR

moda
LARGE MONO

espresso mix,
chocolate rooted,
lightbernstein rooted,
sahara beige rooted,
champagne rooted,
darkauburn rooted,
stonegrey rooted

****◖◖

HITEC HAIR

belle
COMFORT

espresso mix,
darkchocolate mix,
chocolate rooted,
cinnamonbrown rooted,
lightbernstein rooted,
sandyblonde rooted,
champagne rooted,
metallic blonde rooted

flamenco

HITEC HAIR

MONO PART

espresso rooted, darkchocolate rooted,
plumbrown rooted, chocolate rooted,
mocca rooted, tobacco rooted,
sahara beige rooted, candyblonde rooted,
champagne rooted

SERENATA DELUXE: chocolate mix

RHH

ritmo
DELUXE

espresso mix, darkchocolate mix,
coffeebrown frosted,
chocolate mix, mocca rooted,
bernstein mix, sand rooted,
sandyblonde rooted,
champagne rooted

RHH

chagall tec
DELUXE

espresso mix, darkchocolate mix,
nougat rooted, chocolate mix,
bernstein mix, sandyblonde rooted,
champagne rooted

RHH

****◖

rousseau
mono

espresso mix, darkchocolate mix,
chocolate mix, lightbernstein rooted,
sandyblonde rooted, champagne rooted,
lightchampagne rooted

RHH

poesia mono

espresso mix, darkchocolate mix, chocolate mix, mocca rooted, lightbernstein rooted, sandyblonde rooted, champagne rooted, **winered rooted**

RHH

******

soprano
PETITE DELUXE

espresso mix,
darkchocolate mix,
chocolate tipped,
mocca mix,
bernstein mix,
lightbernstein rooted,
darksand mix,
sand mix,
beige multi frosted,
sandyblonde tipped,
champagne rooted

RHH

******

soprano
DELUXE

espresso mix,
darkchocolate mix,
chocolate mix,
mocca rooted,
bernstein mix,
lightbernstein rooted,
darksand mix,
beige multi frosted,
sandyblonde rooted,
champagne rooted,
pastelblonde rooted

RHH

******

serenata
DELUXE

espresso mix, darkchocolate mix, chocolate mix, **mocca rooted,** bernstein mix, sandyblonde rooted, champagne rooted

OVER VIEW

Blau markierte Farben sind neu
Colours marked in blue are new

28

aida HITEC HAIR

espresso mix, darkchocolate mix, chocolate rooted, tobacco rooted, **sandmulti rooted,** sandyblonde rooted, champagne rooted, blackcherry mix, auburn rooted, pepper mix, snow mix, metallic blonde rooted

09

alia

espresso mix, darkchocolate mix, chocolate rooted, mocca rooted, lightbernstein rooted, **darksand rooted,** sandyblonde rooted, lightchampagne rooted, aubergine mix, hotchilli mix, salt/pepper mix, darksnow rooted, silver rooted

44

amor
MONO PART

black, darkchocolate rooted, chocolate mix, hotmocca rooted, bernstein rooted, caramel rooted, **sandyblonde rooted,** champagne rooted, darkcherry mix

31

armonia

espresso mix, chocolate mix, mocca rooted, **hazelnut mix,** bernstein rooted, sandmulti mix, sand mix, champagne rooted, darkauburn mix, salt/pepper mix, smoke mix, snow mix

31

armonia
MONO

darkchocolate mix, chocolate mix, mocca mix, **hazelnut mix,** bernstein rooted, sandmulti rooted, sand mix, sandyblonde rooted, champagne mix, darkauburn mix, salt/pepper mix, snow mix, pearl mix, white mix

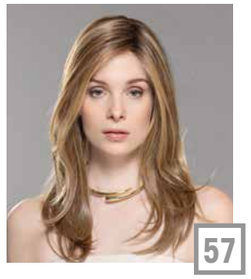
57

belle HITEC HAIR
COMFORT

espresso mix, darkchocolate mix, chocolate rooted, cinnamonbrown rooted, **lightbernstein rooted,** sandyblonde rooted, champagne rooted, metallic blonde rooted

36

bia

espresso mix, darkchocolate mix, chocolate rooted, hotmocca rooted, hazelnut mix, bernstein rooted, sandyblonde rooted, pearlblonde rooted, champagne rooted, **lightchampagne rooted,** salt/pepper mix, darksnow rooted

47

bolero HITEC HAIR
MONO PART

espresso mix, darkchocolate mix, chocolate rooted, lightbernstein rooted, sandmulti rooted, sandyblonde rooted, champagne rooted, **rosewood rooted,** snow mix

20

boogie HITEC HAIR
MONO PART

espresso lighted, darkchocolate mix, coffeebrown lighted, chocolate rooted, lightbernstein rooted, sandyblonde rooted, **champagne rooted,** platinblonde mix, rosewood rooted, toffeeblonde rooted, salt/pepper mix, snow mix

10

cala

espresso mix, chocolate mix, mocca lighted, lightbernstein rooted, champagne rooted, platinblonde rooted, aubergine mix, **flame rooted,** salt/pepper mix, snow mix

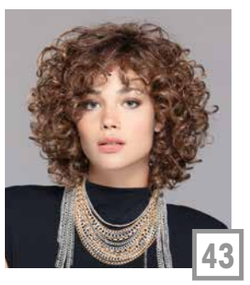
43

calliope

black, espresso mix, chocolate rooted, **hotmocca rooted,** bernstein rooted, lighthoney rooted, champagne rooted, auburn rooted, ginger rooted

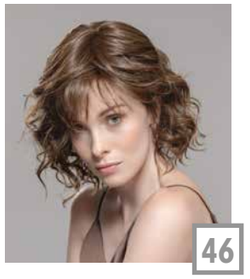
46

camilla HITEC HAIR
DELUXE

espresso mix, darkchocolate mix, **nougat mix,** chocolate rooted, cinnamonbrown rooted, bernstein mix, sandyblonde rooted, pearlblonde rooted, silverblonde rooted, salt/pepper mix, snow mix

54

cassana hi HITEC HAIR
DELUXE

espresso mix, darkchocolate rooted, coffeebrown lighted, chocolate mix, **mocca rooted,** lightbernstein rooted, sand mix, sahara beige rooted, sandyblonde rooted, champagne mix, silverblonde rooted, snow mix, pearl rooted

34

celina
MONO PART

darkchocolate rooted, chocolate rooted, **tobacco lighted,** bernstein rooted, sandmulti rooted, sahara beige rooted, pearlblonde rooted, champagne mix, darkauburn mix, salt/pepper rooted, darksnow mix, silver mix

08

cento
MONO

lightespresso mix, darkchocolate mix, mocca mix, lightbernstein rooted, darksand rooted, sandyblonde rooted, **pearlblonde rooted,** champagne rooted, auburn mix, salt/pepper mix, smoke rooted, snow mix, white mix

42

cirella
MONO PART

espresso mix, darkchocolate mix, chocolate mix, mocca mix, lightbernstein rooted, sand mix, lighthoney rooted, champagne rooted, **auburn mix**

22

corsica

black, chocolate mix, hazelnut mix, bernstein rooted, darksand rooted, **bisquit blonde rooted,** sand mix, champagne mix, champagne rooted, aubergine mix, darkauburn mix, auburn rooted, flame mix, ginger rooted

04

corsica
MONO

espresso mix, chocolate rooted, **hazelnut rooted,** tobacco rooted, bernstein rooted, sandmulti rooted, sand rooted, sandyblonde rooted, champagne rooted, auburn rooted, salt/pepper rooted, snow mix

16

feliz
MONO

espresso mix, darkchocolate mix, chocolate mix, cinnamonbrown rooted, mocca mix, bernstein rooted, darksand rooted, sand mix, sandyblonde rooted, champagne mix, **silverblonde rooted,** salt/pepper mix, smoke mix, snow mix

23

festa
MONO PART

espresso mix, **coffeebrown lighted,** chocolate mix, hazelnut mix, bernstein rooted, darksand rooted, sandmulti rooted, sandyblonde rooted, champagne rooted, flame mix, snow mix, metallic blonde rooted

06

fina HITEC HAIR
COMFORT
coffeebrown rooted, chocolate mix, mocca rooted, darksand rooted, sandyblonde rooted, pearlblonde rooted, **salt/pepper mix,** stonegrey mix, silver mix

58

flamenco HITEC HAIR
MONO PART
espresso rooted, darkchocolate rooted, **plumbrown rooted,** chocolate rooted, mocca rooted, tobacco rooted, sahara beige rooted, candyblonde rooted, champagne rooted

41

fortuna HITEC HAIR
black, darkchocolate mix, **nougat mix,** chocolate rooted, lightbernstein rooted, sandmulti rooted, sandyblonde rooted, champagne rooted, silverblonde rooted, cherryred rooted, snow mix

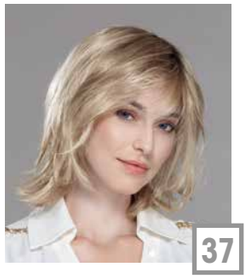
37

kimera
DELUXE
espresso mix, darkchocolate mix, nougat rooted, chocolate mix, mocca rooted, lightbernstein rooted, sand rooted, lightcaramel rooted, **champagne rooted**

24

latina HITEC HAIR
MONO PART
darkchocolate mix, coffeebrown mix, mocca rooted, bernstein rooted, sandyblonde rooted, pearlblonde rooted, platinblonde rooted, **salt/pepper rooted,** snow mix, silver mix

38

lucca
DELUXE
espresso mix, darkchocolate mix, chocolate mix, hotchocolate mix, mocca mix, **lightbernstein rooted,** sand mix, caramel mix, sandyblonde rooted, champagne rooted, silverblonde rooted, salt/pepper mix, snow mix, white mix

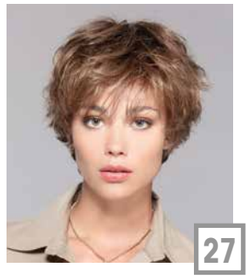
27

lugano
espresso mix, chocolate rooted, **hotmocca mix,** hazelnut rooted, tobacco rooted, bernstein rooted, darksand rooted, sandmulti rooted, caramel rooted, champagne rooted, silverblonde rooted, darkauburn mix, darksnow rooted, snow mix

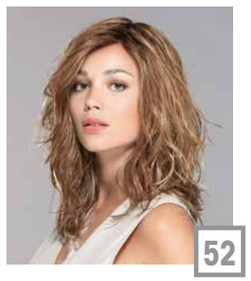
52

mambo HITEC HAIR
espresso tipped, chocolate rooted, mocca lighted, **lightbernstein rooted,** sandmulti rooted, sandyblonde rooted, champagne rooted, rosewood rooted, firestorm rooted

17

marina
COMFORT
espresso rooted, **nougat mix,** chocolate mix, hotchocolate mix, hazelnut mix, lightbernstein rooted, darksand mix, sand mix, lighthoney mix, sandyblonde rooted, lightchampagne rooted, salt/pepper rooted, smoke mix, snow mix

56

moda HITEC HAIR
MONO
espresso mix, darkchocolate mix, chocolate rooted, mocca rooted, lightbernstein rooted, sahara beige rooted, champagne rooted, darkauburn rooted, **stonegrey rooted,** snow mix

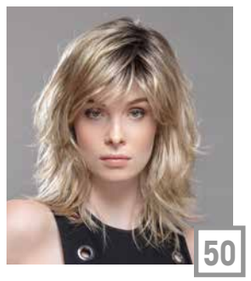
50

ninfa
MONO PART
espresso mix, darkchocolate mix, chocolate rooted, hotmocca rooted, bernstein rooted, sandmulti rooted, **sandyblonde rooted,** champagne rooted, auburn rooted, salt/pepper mix, snow mix

14

nolay
espresso mix, darkchocolate mix, nougat rooted, chocolate mix, mocca rooted, **lightbernstein rooted,** sandmulti rooted, sand rooted, champagne rooted, platinblonde rooted, auburn rooted, flame rooted, safranred rooted, salt/pepper mix, snow mix

05

porto
espresso mix, darkchocolate mix, chocolate mix, hotchocolate mix, lightmocca mix, tobacco rooted, darksand mix, caramel mix, sandyblonde rooted, champagne mix, **lightchampagne rooted,** aubergine mix, darkauburn mix, pepper mix, salt/pepper mix, smoke mix, snow mix, silver mix

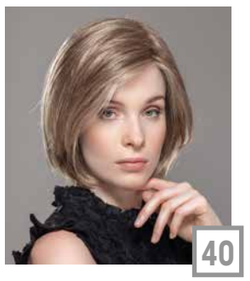
40

prado
MONO PART
espresso mix, darkchocolate mix, chocolate rooted, mocca mix, hazelnut mix, **darksand mix,** sand mix, champagne mix, lightchampagne mix, ginger rooted, smoke rooted, pearl rooted, silver mix

51

salsa HITEC HAIR
espresso mix, darkchocolate mix, chocolate rooted, cinnamonbrown mix, lightbernstein rooted, sandyblonde rooted, champagne rooted, rosewood rooted, salt/pepper rooted, stonegrey rooted, **metallic blonde rooted**

26

sarria
MONO
darkchocolate mix, nougat rooted, chocolate mix, mocca rooted, hazelnut rooted, lightbernstein rooted, sandmulti mix, sandyblonde rooted, pearlblonde rooted, champagne rooted, darkauburn rooted, salt/pepper mix, **stonegrey rooted,** snow mix, silver rooted

19

sorento
MONO
chocolate mix, mocca rooted, darksand mix, sandmulti mix, sand mix, sandyblonde mix, salt/pepper mix, **smoke mix,** darksnow mix, snow mix, pearl mix, white mix

12

strada
espresso mix, coffeebrown mix, **chocolate mix,** bernstein mix, sand mix, champagne mix, auburn mix, salt/pepper mix, smoke mix, stonegrey mix, pearl mix, white mix

13

strada
MONO
espresso mix, darkchocolate mix, coffeebrown mix, hazelnut mix, lightbernstein mix, darksand mix, sandyblonde mix, **champagne mix,** auburn mix, salt/pepper mix, smoke mix, snow mix, pearl mix, silver mix

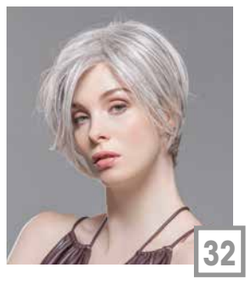
32

tango HITEC HAIR
MONO PART
espresso lighted, darkchocolate mix, chocolate rooted, bernstein mix, sandmulti rooted, sandyblonde mix, champagne rooted, auburn mix, salt/pepper mix, **snow mix**

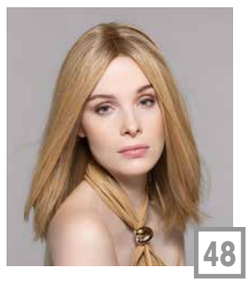
48

tosca HITEC HAIR
MONO PART
espresso mix, darkchocolate mix, coffeebrown mix, chocolate rooted, bernstein rooted, lightbernstein rooted, sandyblonde rooted, candyblonde rooted, pearlblonde rooted, champagne rooted, pastelblonde rooted, darkplum mix, cherryred mix, firestorm rooted, **gingerblonde rooted**

30

vera
MONO
darkchocolate mix, chocolate rooted, cinnamonbrown mix, tobacco lighted, bernstein rooted, sandmulti rooted, lightcaramel mix, sandyblonde rooted, pearlblonde rooted, champagne rooted, salt/pepper mix, **smokeblonde mix,** snow mix, silver mix

PART OF THE ART

OVER NEW

LARGE

28

aida HITEC HAIR
LARGE
darkchocolate mix, chocolate rooted, tobacco rooted, **sandmulti rooted,** champagne rooted, snow mix, metallic blonde rooted

31

armonia
LARGE
espresso mix, chocolate mix, mocca rooted, **hazelnut mix,** bernstein rooted, sand mix, champagne rooted, darkauburn mix, salt/pepper mix, smoke mix, snow mix

56

moda HITEC HAIR
LARGE MONO
espresso mix, chocolate rooted, lightbernstein rooted, sahara beige rooted, champagne rooted, darkauburn rooted, **stonegrey rooted**

13

strada
LARGE MONO
darkchocolate mix, coffeebrown mix, hazelnut mix, lightbernstein mix, darksand mix, **champagne mix,** smoke mix, snow mix

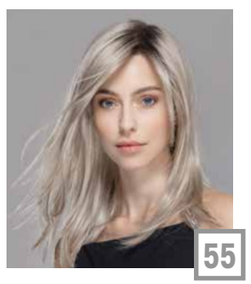
55

cassana
PETITE MONO PART
lightespresso mix, coffeebrown mix, nougat mix, chocolate mix, lightbernstein rooted, sand mix, lightcaramel mix, sandyblonde rooted, **pearlblonde rooted,** champagne mix, lightchampagne mix

18

cori
PETITE DELUXE
chocolate mix, mocca rooted, darksand mix, sandmulti mix, **caramel mix,** champagne mix, smoke mix, snow mix, pearl mix

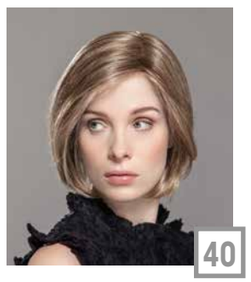
40

prado
PETITE MONO PART
espresso mix, chocolate mix, mocca mix, **darksand mix,** sand mix, sandyblonde rooted, champagne mix, snow mix, pearl rooted

12

strada
PETITE
coffeebrown mix, **chocolate mix,** bernstein mix, sand mix, champagne mix, smoke mix, stonegrey mix, pearl mix, white mix

REMY HUMAN HAIR

RHH
100 % Remy Echthaar
100 % Remy Human Hair
100 % qualité Remy Hair
100 % Capello remy
100 % cabello humano Remy

63

chagall tec RHH
DELUXE
espresso mix, darkchocolate mix, nougat rooted, chocolate mix, bernstein mix, sandyblonde rooted, champagne rooted

66

poesia RHH
MONO
espresso mix, darkchocolate mix, chocolate mix, mocca rooted, lightbernstein rooted, sandyblonde rooted, champagne rooted, **winered rooted**

62

ritmo RHH
DELUXE
espresso mix, darkchocolate mix, **coffeebrown frosted,** chocolate mix, mocca rooted, bernstein mix, sand rooted, sandyblonde rooted, champagne rooted

64

rousseau RHH
MONO
espresso mix, darkchocolate mix, chocolate mix, lightbernstein rooted, sandyblonde rooted, champagne rooted, **lightchampagne rooted**

70

serenata RHH
DELUXE
espresso mix, darkchocolate mix, chocolate mix, **mocca rooted,** bernstein mix, sandyblonde rooted, champagne rooted

69

soprano RHH
DELUXE
espresso mix, darkchocolate mix, chocolate mix, mocca rooted, bernstein mix, lightbernstein rooted, darksand mix, beige multi frosted, sandyblonde rooted, champagne rooted, **pastelblonde rooted**

PETITE

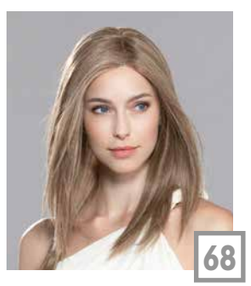
68

soprano RHH
PETITE DELUXE
espresso mix, darkchocolate mix, chocolate tipped, mocca mix, bernstein mix, lightbernstein rooted, **darksand mix,** sand mix, beige multi frosted, sandyblonde tipped, champagne rooted

QUALITY MIXTURE

*****
Tresse
Wefted
Montage machine
Annodatura a macchina
Tejida a máquina

******
Wirbel Mono + Tresse
Including mono-crown + wefted
Rond-point en monofilament + tresse
Monofilamento parziale al vertice
Monofilamento en la parte superior de la coronilla

****
Scheitel Mono + Tresse
Including mono parting / Weft
Raie en monofilament + tresse
Monofilamento parziale lineare
Monofilamento en la parte de la raya

****
Monofilament + Tresse
Monofilament + wefted
Monofilament + tresse
Monofilamento + annodatura a macchina
Monofilamento + tejida a máquina

****
100 % handgeknüpft
100 % handmade
100 % fait main
100 % fatta a mano
100 % anudada a mano

****
Monofilament + 100 % handgeknüpft
Monofilament + 100 % handmade
Monofilament + 100 % fait main
Monofilamento + 100 % fatta a mano
Monofilamento + 100 % anudada a mano

Mini-Filmansatz
Mini lace front
Mini bordure invisible
Mini tulle Cinema
Tul frontal mini

Filmansatz
Lace front
Tulle Cinéma
Tul Cinema
Tul frontal

Erweiterter Filmansatz
Extended lace front
Bordure invisible extra-longue
Tulle cinema prolungato
Tul frontal alargado

HITEC HAIR

Hitzebeständig - Styling bis 130° C
Heat resistant - styling up to 130° C
Résistant à la chaleur - coiffage jusqu'à 130° C
Fibra fonabile - styling fino a 130° C
Resistente al calor - peinado hasta 130° C

MIX
Modische Farbmischung und Strähnung
Fashionable colour blend and high/lowlights
Effet méché dans des coloris tendance
Miscela di tonalità diverse alla moda
Mezcla de colores y mechas de moda

ROOTED
Natürliche Ansatzfarbgebung
Naturally rooted colours
Effet racine dans un ton plus foncé
Effetto ricrescta: la base delle meche é scura
Raíz naturalmente más oscura

DARK
Dunklere Variante der abgebildeten Farbe
Darker variety of pictured colour
Variation plus foncée de la couleur
Variante più scura del colore raffigurato
Variante más oscura del color mostrado

LIGHT
Hellere Variante der abgebildeten Farbe
Brighter variety of pictured colour
Variation plus claire de la couleur
Variante più chiara del colore raffigurato
Versión más clara del color mostrado

LIGHTED
Farb-Highlights im Ponybereich
Highlighted fringe
Effet méché accentué sur la frange
Riflessi chiari nella parte della frangia
Destaca el color en la zona del flequillo

HOT
Intensivere Variante der Grundfarbe
More vivid variety of base colour
Variation plus intense de la couleur
Variante più accesa del colore di base
Variante más intensa del color básico

TIPPED
Farblich abgesetzte Spitzen
Colour contrasting tips
Pointes contrastées
Effetto degradé
Efecto degradado en las puntas

FROSTED
Softe Farbmattierung
Soft matted colour
Reflet de couleur mat
Effetto matt
Color matizado suave

CAMILLA DELUXE: nougat mix

COLOURS

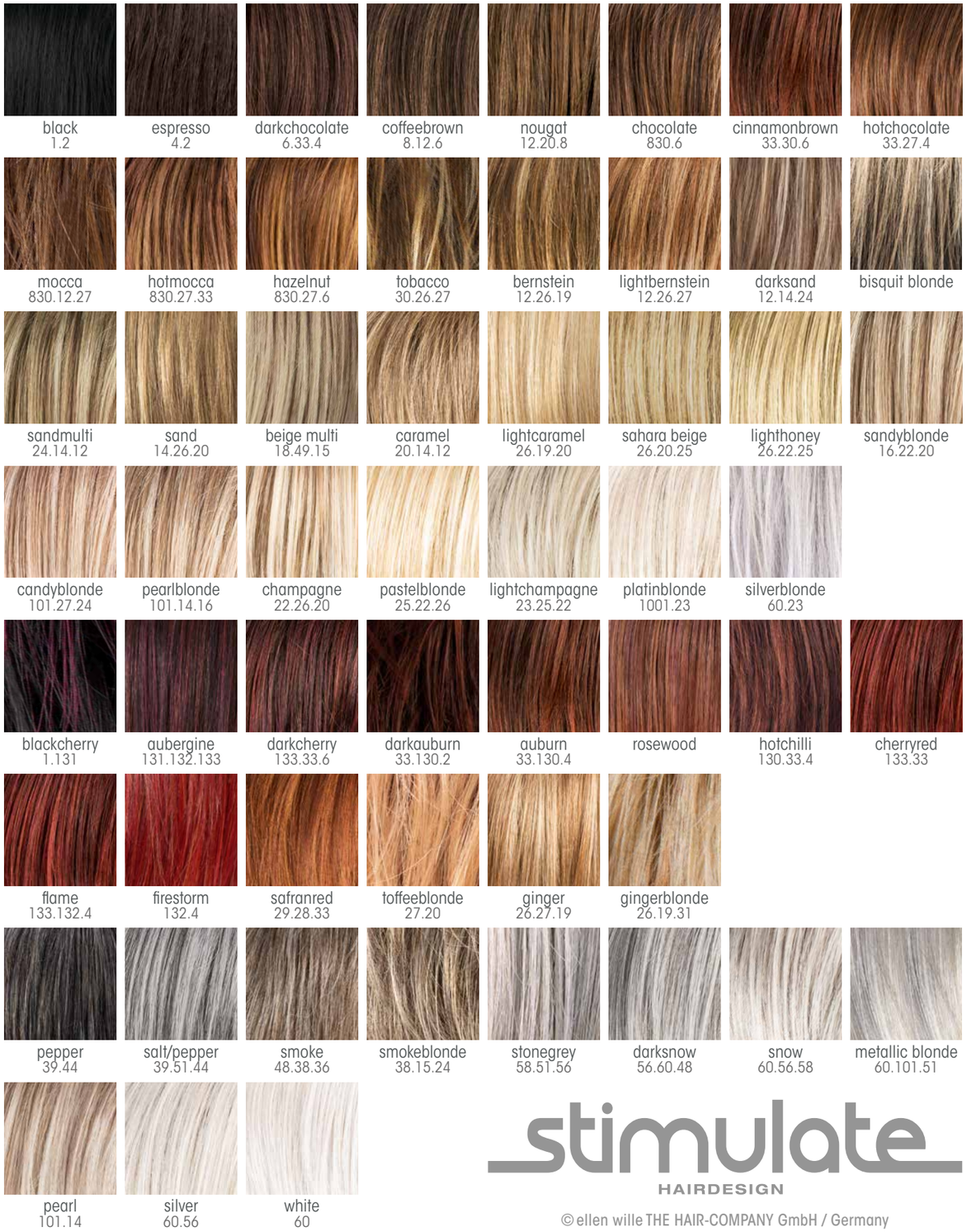

black 1.2	espresso 4.2	darkchocolate 6.33.4	coffeebrown 8.12.6	nougat 12.20.8	chocolate 830.6	cinnamonbrown 33.30.6	hotchocolate 33.27.4
mocca 830.12.27	hotmocca 830.27.33	hazelnut 830.27.6	tobacco 30.26.27	bernstein 12.26.19	lightbernstein 12.26.27	darksand 12.14.24	bisquit blonde
sandmulti 24.14.12	sand 14.26.20	beige multi 18.49.15	caramel 20.14.12	lightcaramel 26.19.20	sahara beige 26.20.25	lighthoney 26.22.25	sandyblonde 16.22.20
candyblonde 101.27.24	pearlblonde 101.14.16	champagne 22.26.20	pastelblonde 25.22.26	lightchampagne 23.25.22	platinblonde 1001.23	silverblonde 60.23	
blackcherry 1.131	aubergine 131.132.133	darkcherry 133.33.6	darkauburn 33.130.2	auburn 33.130.4	rosewood	hotchilli 130.33.4	cherryred 133.33
flame 133.132.4	firestorm 132.4	safranred 29.28.33	toffeeblonde 27.20	ginger 26.27.19	gingerblonde 26.19.31		
pepper 39.44	salt/pepper 39.51.44	smoke 48.38.36	smokeblonde 38.15.24	stonegrey 58.51.56	darksnow 56.60.48	snow 60.56.58	metallic blonde 60.101.51
pearl 101.14	silver 60.56	white 60					

stimulate
HAIRDESIGN

© ellen wille THE HAIR-COMPANY GmbH / Germany

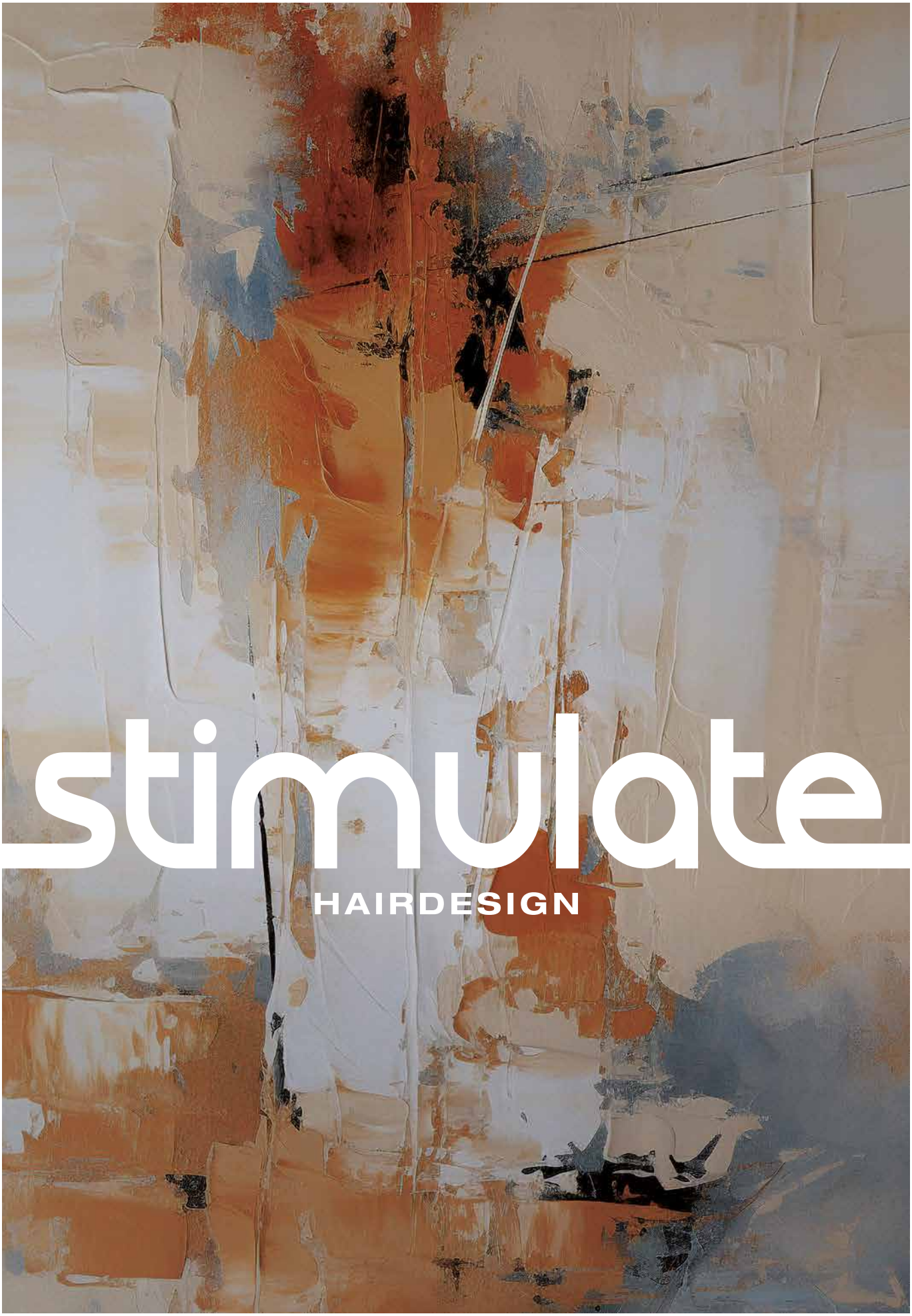
stimulate
HAIRDESIGN